

PLAN SHOWING THE PROPOSED CONSTRUCTION OF RESIDENTIAL BUILDING AT PLOT NO: 134, PART IN S. NO: 316/1A, 316/3B, 316/3A, MADURAVOYAL VILLAGE CHENNAI - 602102, M.G. CHAKKARAPANI NAGAR.

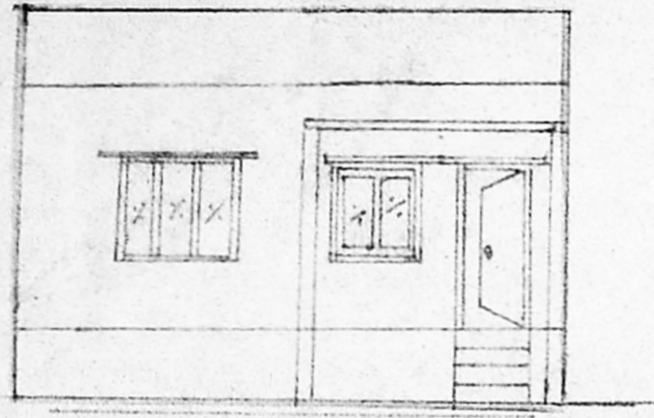

ELEVATION

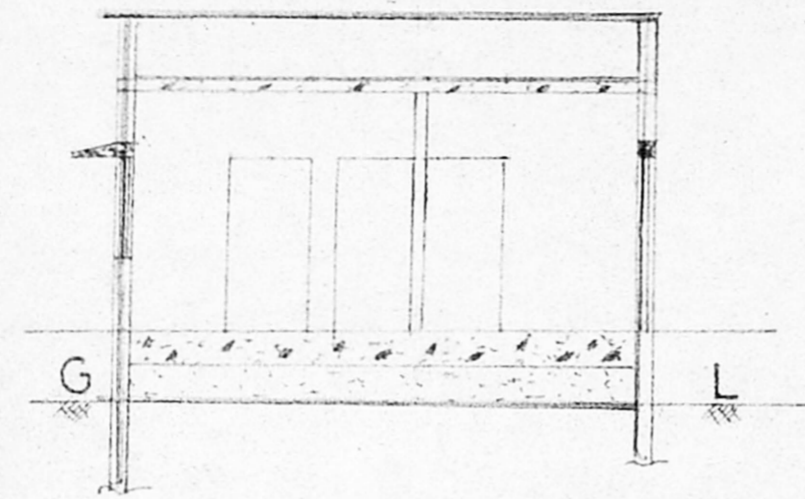

SECTION 'AB'

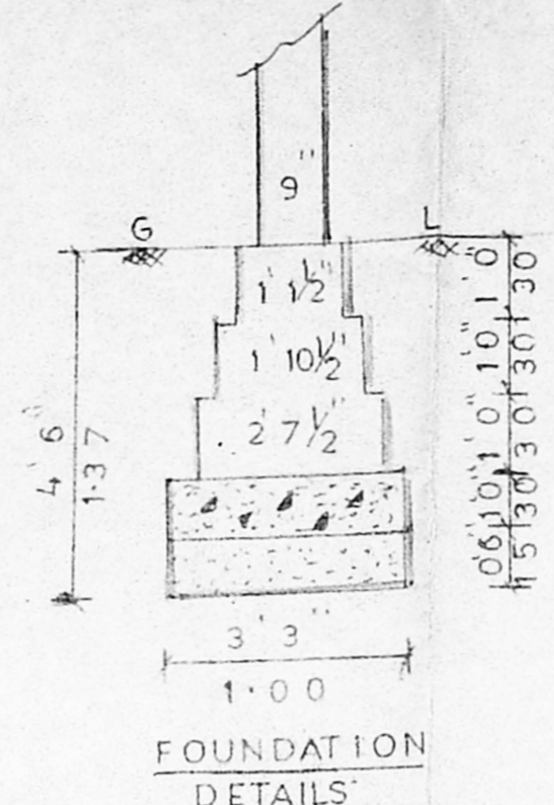

FOUNDATION DETAILS

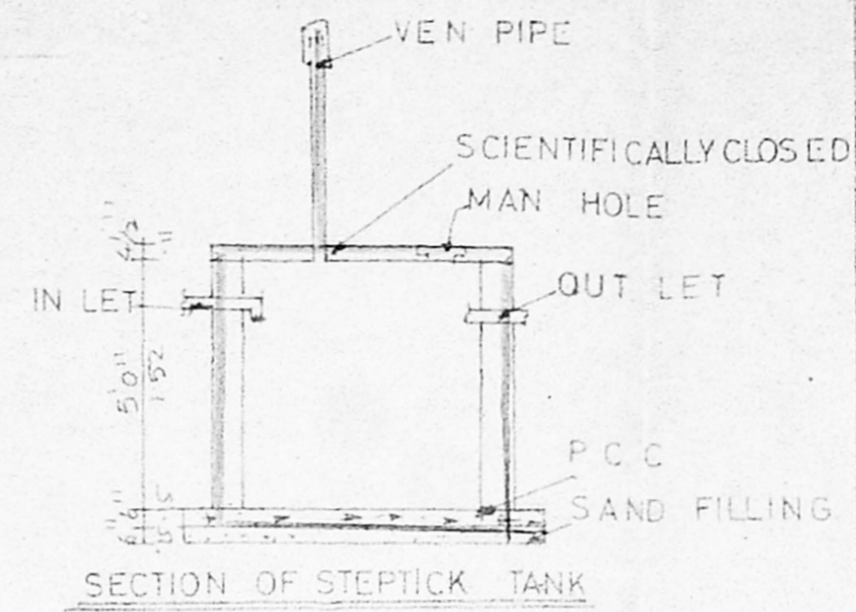

SECTION OF STEPTICK TANK

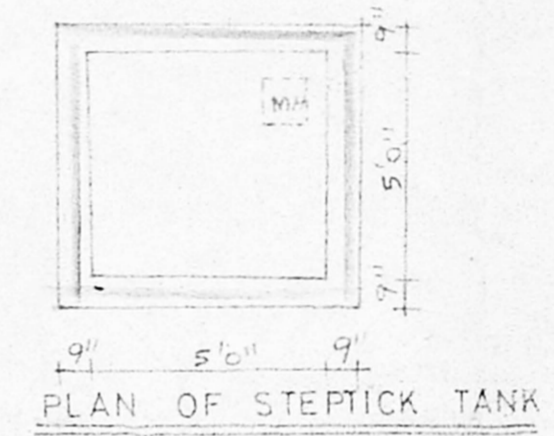

PLAN OF STEPTICK TANK

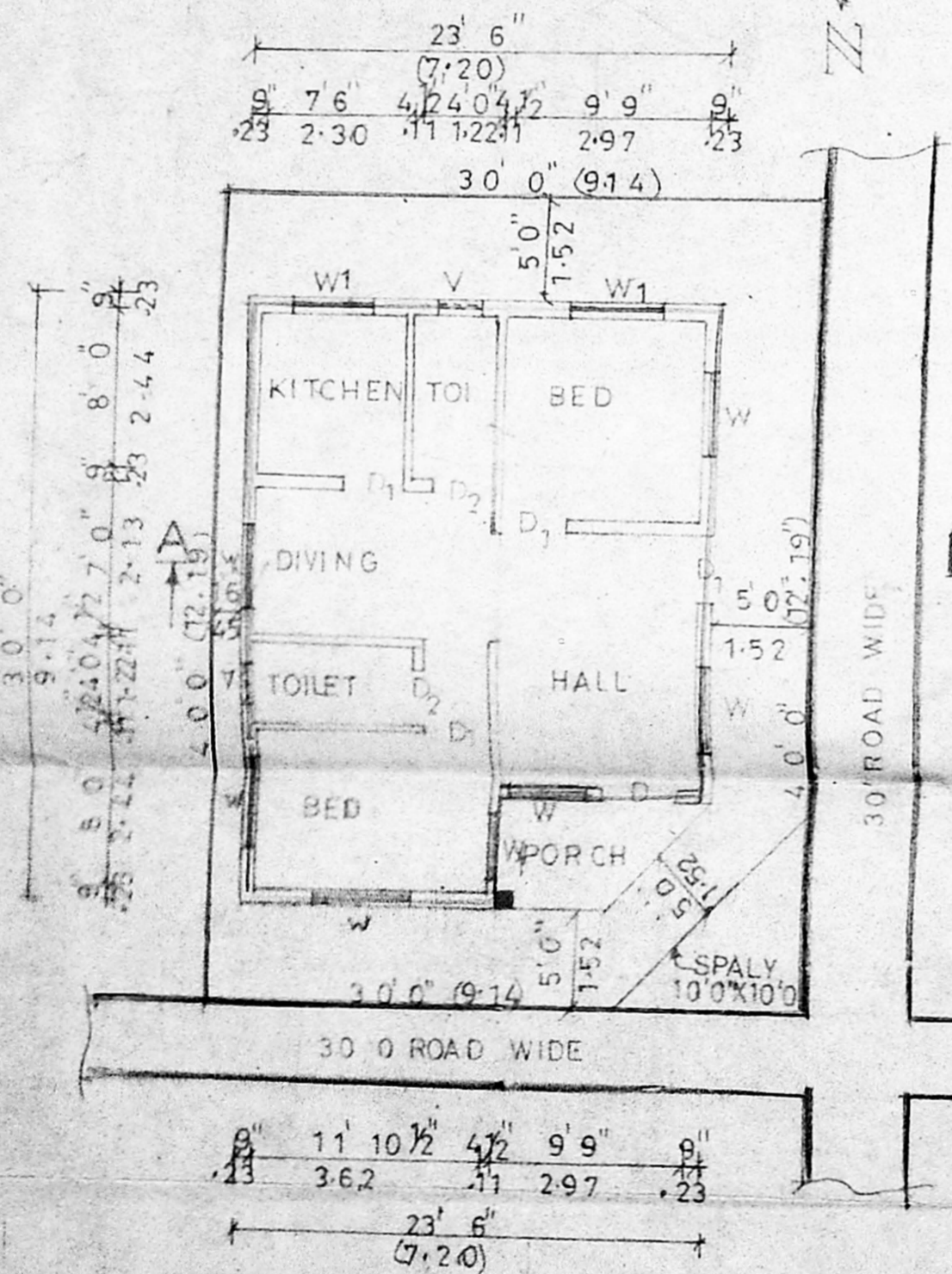

SITE CUM GROUND FLOOR PLAN

A/25354/176/98  
 Planning Permit No. **APPROVED**  
 SUBJECT TO THE CONDITIONS IN THIS OFFICE LETTER.  
 No. A/11830/98 Date 8.9.98  
 FOR MEMBER SECRETARY  
 CHENNAI METROPOLITAN DEVELOPMENT AUTHORITY  
 CHENNAI - 600 008.

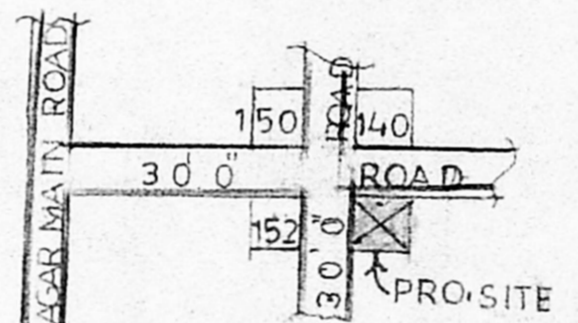

KEY PLAN

NOT TO SCALE

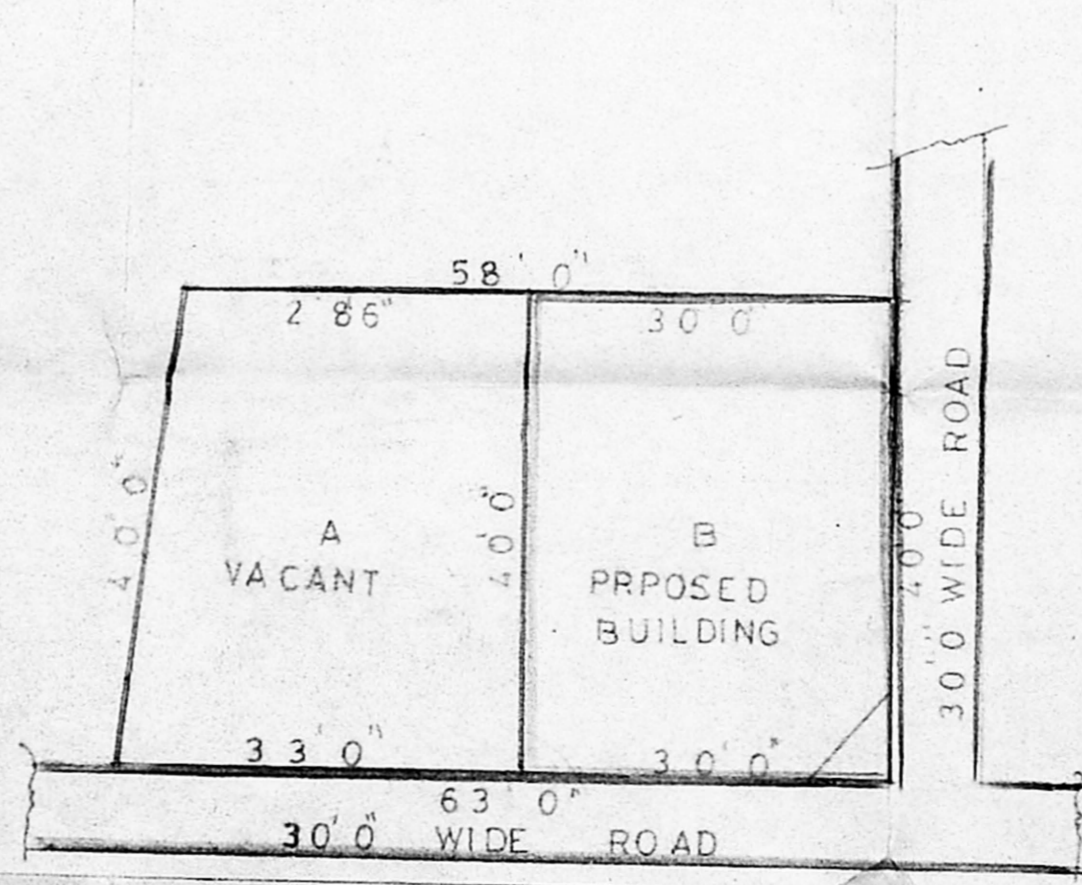

SUB DIVISION PLAN

SCALE : 1:200

**SPECIFICATION**

FOUNDATION CONCRETE USING IN P.C.C 1:4:8, OVER SAND FILLING; BRICK WORK IN C.M 1:5 FOR WALL 23 C.M AND IN C.M 1:4 FOR 11 C.M WALLS WALL PLASTERING IN C.M 1:4 AND CEILING PLASTERING IN C.M 1:3 R.C.C ROOF SLAB, PLINTH BEAM, LINLET, LOFT, SUNSHADE, ETC...C.C 1:2:4 FLOORING WITH MOSAIC TILES, WEATHERING COURSE USING B.J.C IN LIME MORTAR. WALL PAINTING 3 COAT WOOD WORK WITH ENAMEL PAINTING OVER PRIMER COAT.

**SCHEDULE OF JOINERIES**

|                |            |               |               |
|----------------|------------|---------------|---------------|
| D              | DOOR       | 3' 3" X 7' 0" | 1.00 X 2.13 M |
| D <sub>1</sub> | DOOR       | 3' 0" X 7' 0" | .91 X 2.13 M  |
| D <sub>2</sub> | DOOR       | 2' 6" X 7' 0" | .76 X 2.13 M  |
| W              | WINDOW     | 5' 0" X 4' 6" | 1.52 X 1.37 M |
| W <sub>1</sub> | WINDOW     | 4' 6" X 4' 6" | 1.37 X 1.37 M |
| V              | VENTILATOR | 2' 0" X 2' 0" | .61 X .61 M   |

**AREA STATEMENT**

|               |             |                       |
|---------------|-------------|-----------------------|
| PLOT AREA     | 1200 SQ. FT | 111.52 M <sup>2</sup> |
| PRO G.F. AREA | 705 SQ. FT  | 65.52 M <sup>2</sup>  |
| PLOT COVERAGE | 58.75 %     |                       |
| F.S.1         | 0.58        |                       |

**COLOUR INDEX**

|               |  |
|---------------|--|
| PROPOSED      |  |
| EXISTING ROAD |  |
| BOUNDARY      |  |

OWNER

*K. Chinnathurai*  
**K. CHINNATHURAI, D.C.E.**  
 Consulting Civil Engineer,  
 Class-II Licensed Surveyor No. 628  
 Corporation of Madras  
 15B, ASHOKA NAGAR,  
 ARUMBAKKAM, MADRAS-106.

LICENCED SURVEYOR